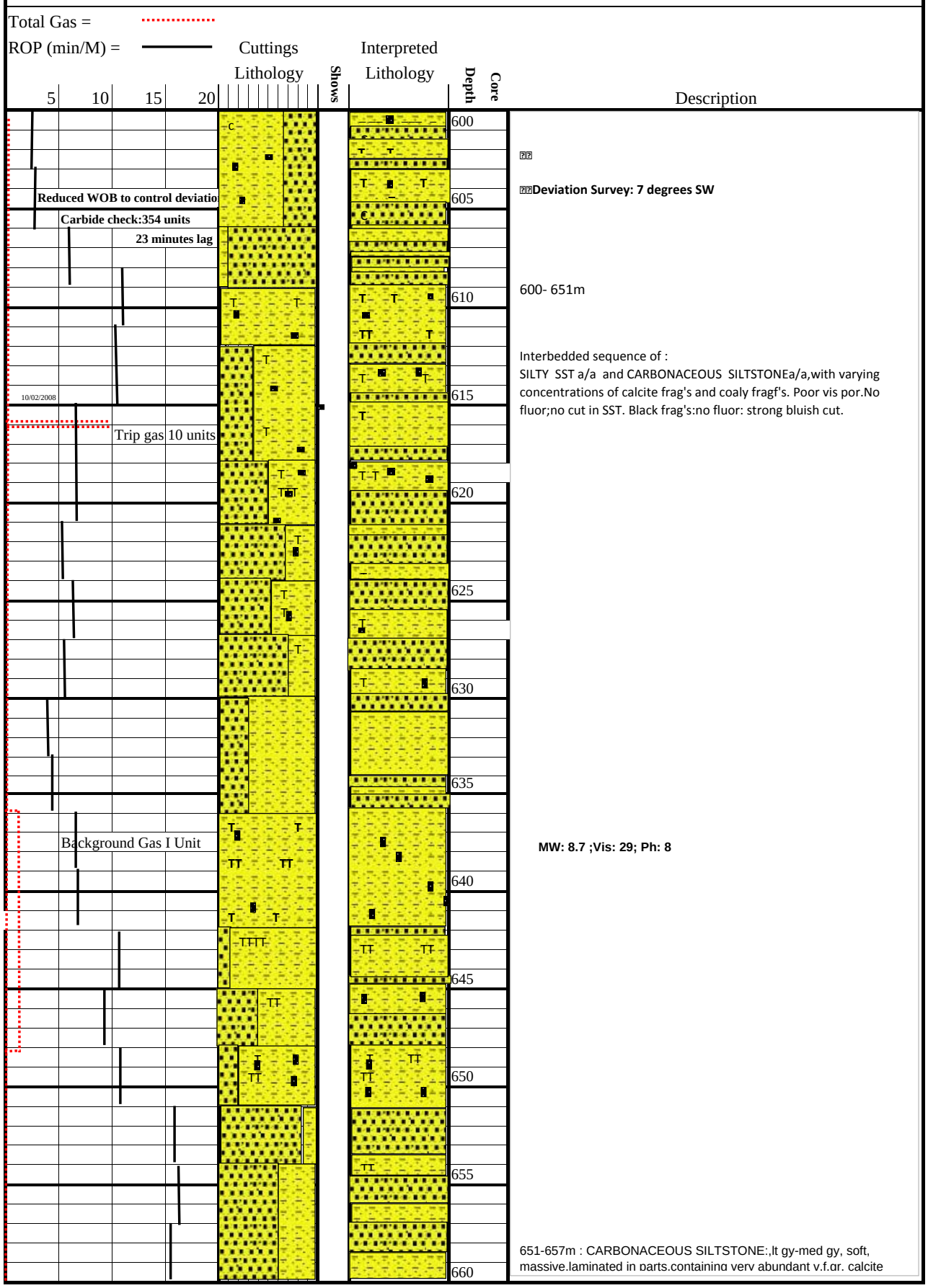LAKES OIL : ALBERTON 1 MUDLOG